

mxHero Mail2Cloud provides intelligent email to Box integration, enabling organizations to better secure, govern and manage their important email content. mxHero files email messages and attachments in Box tagging them with email metadata **seamlessly extending Box's powerful content management capabilities to the organization's email content.**

The mxHero Advantage

- Works with **all email systems** - on prem. and cloud (Exchange, O365, G Suite, etc.)
- Works across **every device**
- Outlook add-in option for easy **drag&drop** to Box
- Saves both email **message** & attachments
- Works how you work, no new system to learn: just email and Box

Product Spotlight

- Box collaboration features extended to email content
- Powerful & flexible auto-filing based on message & attachment content
- Complete cloud-based service
- Email correspondence and documents managed together
- Automatically tags email messages and attachments with email metadata (sender, recipient(s), date, etc.)
- Open and action (reply, forward) email directly from Box

Contracts are shared, terms agreed upon, clients advised, projects modified usually via email messages. Email is the lifeblood of business, the record of transaction and nucleus of collaboration between you, your colleagues and your clients. Just like you do with files you need to manage email to meet regulatory compliance, work effectively in teams and maintain a record of client correspondence. mxHero simplifies your current email management by providing an easy means of filing important messages (body & attachments) directly to Box. mxHero and Box provide secure and flexible collaboration from a single, simple solution for all your content - **document and email**. A single pane of glass for quick access to all your information whether at the office, on the courtyard steps or anywhere else.

Email Management with mxHero & Box

- **Single Pane** of Glass for emails & documents
- Content based **intelligent** auto-filing
- Content **consolidation**, IT **simplification**, **reduced costs**
- Box **governance**, search, collaboration & mobility

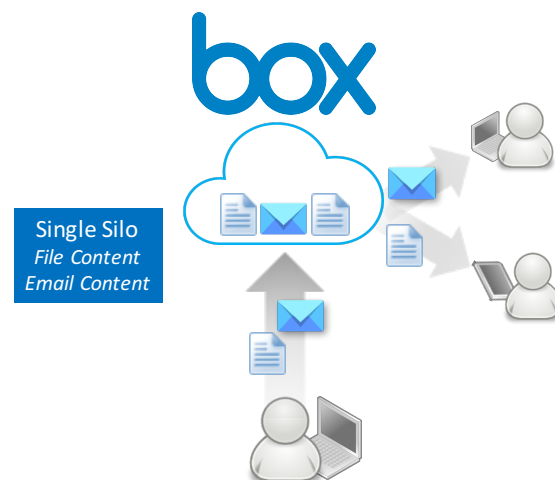

Email Management Features



Email Capture

MxHero gives you several options to seamlessly move emails into Box. From simply dragging & dropping a message to a Box folder, forwarding an email to a special email address for intelligent auto-filing or tagging a message for self-archiving – mxHero makes it easy.



Email to Document Conversion

Just saving an email to Box isn't enough. Email is more than a simple file. An email is often a composite of a message and one or more file attachments. In addition, the context of the email – i.e. who sent it, to whom, when, etc. - is vital to the overall meaning of the record. MxHero preserves all this information and makes the body of the email message visible and searchable through Box from any device.



Intelligent Filing

Automatically & selectively store email to specific Box folders based on email content without user intervention. mxHero uses email header information (To, From, Subject, etc.), any string, or pattern in the message or attachments to target the correct Box folder for storage. In Box the content is protected with versioning, retention, legal hold, access security, and the full power of any Box feature.



Automatic Metadata Tagging

The date when you store a file to Box is not enough to facilitate e-discovery, retention, or governance of messages and content received via email. MxHero augments Box metadata with key email header information (To, From, Subject, Send or Received Date, etc.) for rapid search across email and attachment content.

Multiple Capture Options

Outlook Client

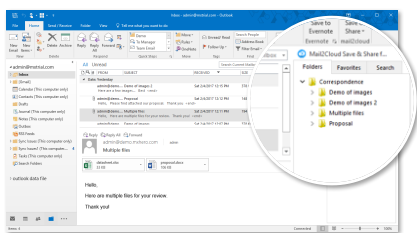

- Embedded Box folder tree
- Drag&Drop Email to Box
- Search and Favorite cloud folders

cc: to Box Folder



- Save message and attachments – linked together
- Intelligent content based auto-filing to correct folder

Automatic Capture

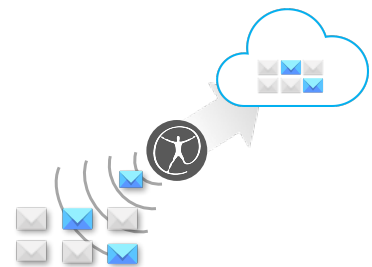

- Auto-file to Box messages moved to specific email folders
- File emails by tag
- Intelligent content based auto-filing to correct folder

Additional Information

Website: <http://mxhero.com>

Contact: contact@mxhero.com

Videos: <http://vimeo.com/channels/mail2box>